

Concord Dental & Medical Seminars announces  
**A CONTINUING EDUCATION COURSE**  
for the Entire Dental Team!

## Comprehensive Overview of ORAL PATHOLOGY

with

**ASHLEY N. CLARK,**  
D.D.S., F.A.C.D.

**8 CEUS**



**FRIDAY, NOVEMBER 22, 2024**  
**Nashua, New Hampshire**

**SATURDAY, NOVEMBER 23, 2024**  
**Salem, Massachusetts**

[www.concordseminars.com](http://www.concordseminars.com)

Check our website for all in-person and  
online webinar options!

### ABOUT THE SPEAKER

Dr. Ashley Clark is a board-certified oral pathologist currently serving as the Vice President of CAMP Laboratory in Indianapolis, Indiana after a nearly decade-long career in academia serving in roles including Residency Director, Laboratory Director, Division Chief, and Associate Dean. She is on the Professional Board for Oral Cancer Cause and Digital Dental Notes and on the Advisory Board as the Oral Pathologist for General Dentistry. Dr. Clark has won several teaching awards, has provided over 100 continuing education courses, and has authored more than 40 publications and book chapters.

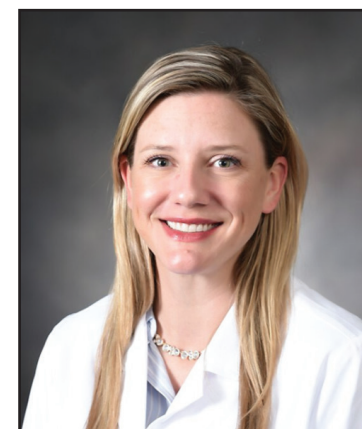

#### What others are saying about this speaker:

"Dr. Clark was wonderful. Very easy to listen to, personable, made the lecture very enjoyable & entertaining. Highly intelligent!"  
- Deanna C. RDH (Lancaster, PA)

"I liked the case studies and extensive knowledge Dr. Clark has. This is a great course to take. I learned a lot more than I expected to from an oral path class."  
- Webinar Attendee

"Dr. Clark had a lot of useful recommendations and seemed to be very passionate about her work"  
- Webinar Attendee

"This is the best pathology course I've ever taken!"  
- Wenzell C. DDS (Hagerstown, MD)

"Most I have ever learned at a CE course. Excellent job, Dr. Clark!"  
- Dan G. DDS (Portland, ME)

The speaker receives no support from any commercial organization and does not promote any commercial products or sell any tapes, books, instruments, forms or other materials for this course.

### CONTACT US

Concord  
seminars

(603) 736-9200  
info@concordseminars.com  
www.concordseminars.com

### SEMINAR LOCATIONS

**FRIDAY, NOVEMBER 22, 2024**

**Sky Meadow Country Club**

6 Mountain Laurels Drive  
Nashua, New Hampshire 03062  
(603) 888-9000

Day of Parking: *Complimentary.* Use open lots.

**SATURDAY, NOVEMBER 23, 2024**

**Salem Waterfront Hotel & Suites**

225 Derby Street  
Salem, Massachusetts 01970  
(978) 740-8788

Day of Parking: *Complimentary.* Use event lot at 24-B Congress Street. Stop at hotel first to receive parking pass then proceed to lot.

Rooms: Ask for best available rate.

### ONLINE COURSES

In addition to our in-person courses at Concord Dental Seminars, we are pleased to offer the following options for online education:

**Long Format Live, Interactive Webinars (6-8 Hrs length)**

Perfect for those looking to dedicate a day to obtain their dental CE.

**Short Format Live, Interactive Webinars (2-3 Hrs length)**

These live dental webinars are typically 2 to 3 hours in length and are hosted on different time zones to make it easy to attend no matter where in the country you live!

- Featuring many different topics with new topics added often!
- Flexible start times; mid-week, evenings, and weekends
- Scheduled breaks throughout the webinar
- All webinars will have a moderator present to enhance your experience
- Interactive with plenty of opportunity to ask questions
- In-depth look into a topic
- Engage with the presenter
- Live CE Credit issued within 3-5 business days into your online account

#### On Demand Courses

Access quality dental continuing education 24/7 and on-demand at an affordable price all from the comfort of your home or office. Dental CE perfect for the busy Dentist, Registered Dental Hygienist, or Dental Assistant.

Visit [www.concordseminars.com](http://www.concordseminars.com) for all course offerings!

Do not delay delivery - Time-dated material

ASHLEY N. CLARK, DDS, FACD  
COMPREHENSIVE OVERVIEW OF ORAL PATHOLOGY

Concord  
seminars

PO Box 700  
Epsom, NH 03234-0700  
(603) 736-9200  
www.concordseminars.com



Join our Email List  
for exclusive deals!

8 CEUS



7:45 am - 8:30 am  
Registration &  
Continental Breakfast



12:30 - 1:00 pm  
Lunch Included



8:30 am - 5 pm  
Course Hours

8 CEUS

### COURSE DESCRIPTION

This course will provide attendees with a comprehensive review of oral pathology. Common entities will be discussed; a particular focus will be made on oral squamous cell carcinoma and prevention of this malignancy.

### LEARNING OBJECTIVES

Upon completion of this course, the participant will be able to:

- Identify potentially malignant disorders
- Determine how to discuss oral findings with patients
- Discuss common lesions affecting the oral cavity
- Discuss how to manage patients with potentially malignant disorders and common oral pathology

“Dr. Clark’s sessions will include a lecture format to present the subject information incorporating numerous clinical examples to highlight the material. Personal anecdotes, lessons learned, and audience participation will accentuate key points. The interactive approach will include opportunities to ask questions, share information, and have further discussions throughout the day.”

Confirmations will be emailed prior to the seminar. Please provide a valid email for all attending registrants.

### COURSE OUTLINE

- I. **Potentially Malignant Disorders (PMDs) and White Lesions**
  - A. Leukoplakia
  - B. Nicotine stomatitis
  - C. Lichen planus
  - D. Smokeless tobacco keratosis
  - E. Frictional keratosis
  - F. Actinic cheilitis
  - G. Oral submucous fibrosis
  - H. Erythroplakia
- II. **Management of PMDs and White Lesions**
  - A. When to refer
  - B. When to biopsy
  - C. Discussing biopsy reports
- III. **Oral Cancer**
  - A. Squamous cell carcinoma
    1. Etiology
    2. Clinical features
    3. HPV-negative vs HPV-positive
    4. Treatment
    5. Prognosis
  - B. Salivary gland malignancies
    1. Mucoepidermoid carcinoma
    2. Acinic cell carcinoma
    3. Adenoid cystic carcinoma
    4. Polymorphous carcinoma
- C. Lymphoma
- D. Discussing oral cancer with patients
- IV. **Common Oral Pathology**
  - A. Infections
    1. Candidiasis
  - B. Epithelial lesions
    1. Pigmented lesions
    2. Papillary lesions
  - C. Mesenchymal lesions
    1. Fibroma
    2. Bumps on the gum
  - D. Dermatologic lesions
    1. Geographic tongue
  - E. Salivary gland lesions
    1. Mucocele
    2. Xerostomia
  - F. Radiographic lesions
    1. Stafne defect
    2. Radiopaque lesions
- V. **Ulcerative Conditions**
  - A. Lichen planus
  - B. Mucous membrane pemphigoid
  - C. Pemphigus vulgaris
- VI. **Wrap-up and Questions**

COURSE DETAILS

### TUITION (PER PERSON)

**\$295 - Dentists**  
**\$195 - Hygienists & Auxiliaries**  
Add \$15/person if registering after 11/15/24.  
Register Online / Phone / Mail

**STAFF TUITION**  
RDHs & Auxiliaries:  
\$165 each ONLY when:  
Doctor registers on the same form with one method of payment.

**INCLUDES:** Continental breakfast, coffee break, lunch, dessert break, bound course manual & certificate for **8 CEUs**. \* 8 CEUs are awarded based on attendance of entirety of lecture. Late arrival or early departure will result in adjustment of credit.

**REFUND POLICY:** Full refund less \$50/person non-refundable deposit with an emailed or written cancellation received NO LATER than **November 15, 2024**. No refund will be given after that date. A 2 year credit (with \$50/person administration fee) for another seminar will be issued.

Special Needs or Requests? Call (603) 736-9200.

**PACE**  
ACADEMY of GENERAL DENTISTRY  
PROGRAM APPROVAL FOR CONTINUING EDUCATION

CONCORD DENTAL & MEDICAL SEMINARS  
Nationally Approved PACE Program  
Provider for FAGD/MAGD credit.  
Approval does not imply acceptance by any regulatory authority or AGD endorsement.  
11/1/2021 to 10/31/2027  
Provider AGD#: 208978

California Board of Dental Examiners  
Provider # 5997

CDS reserves the right to cancel this seminar at any time with no liability to registrants other than full refund of registration fee. CDS is responsible for the seminar, but not for the accommodations, travel or personal services required in connection with the program. In the event of an “act of God” leading to the cancellation of this seminar, the following options are available. If CDS reschedules the course within 90 days, you may: (A) re-register at no additional charge; or (B) receive a credit good for two years. No refunds for rescheduled “act of God” cancellations. Concord Dental Seminars is not supported by any commercial organization, receives no grants or funding, and its revenues are derived only from the tuition of the attendees of the seminars that it sponsors. Our organization does not sponsor or sell any products. It is exclusively devoted to providing professional, scientific information to the dental profession.

(603) 736-9200  
info@concordseminars.com  
www.concordseminars.com

### REGISTRATION FORM

Cost: **\$295** for Dentists / **\$195** for RDHs and Aux. / U.S. Funds **\$165** for RDHs + Aux. registering & attending w/ Dentist  
**Late Fee:** Add \$15/registrant if after **Friday, November 15, 2024**

**Refunds / Cancellation Dates:**  
Please see policy above. By registering, you agree to the Terms of Policy.

Please *clearly* enter your name as it appears with the State Board of Dental Examiners for your CE credit.

First Name	M.I.	Last Name	DDS	DMD	RDH	RDA	CDA	Off. Adm.	Email
1. <input type="text"/>	<input type="text"/>	<input type="text"/>	<input type="checkbox"/>	<input type="checkbox"/>	<input type="checkbox"/>	<input type="checkbox"/>	<input type="checkbox"/>	<input type="checkbox"/>	<input type="text"/>
2. <input type="text"/>	<input type="text"/>	<input type="text"/>	<input type="checkbox"/>	<input type="checkbox"/>	<input type="checkbox"/>	<input type="checkbox"/>	<input type="checkbox"/>	<input type="checkbox"/>	<input type="text"/>
3. <input type="text"/>	<input type="text"/>	<input type="text"/>	<input type="checkbox"/>	<input type="checkbox"/>	<input type="checkbox"/>	<input type="checkbox"/>	<input type="checkbox"/>	<input type="checkbox"/>	<input type="text"/>
4. <input type="text"/>	<input type="text"/>	<input type="text"/>	<input type="checkbox"/>	<input type="checkbox"/>	<input type="checkbox"/>	<input type="checkbox"/>	<input type="checkbox"/>	<input type="checkbox"/>	<input type="text"/>

Home or Office of \_\_\_\_\_ Telephone (\_\_\_\_) \_\_\_\_\_

Home or Office Mailing Address \_\_\_\_\_ Cell (\_\_\_\_) \_\_\_\_\_

City / State / Zip Code \_\_\_\_\_

### (3) WAYS TO REGISTER:

- 1. Mail form with payment to:** Concord Dental Seminars, PO Box 700, Epsom, NH 03234-0700
- 2. Scan QR Code to register online or visit:** www.concordseminars.com
- 3. By phone:** (603) 736-9200



**For Office Use Only:**  
Date Rec'd \_\_\_\_\_ Amt. \$ \_\_\_\_\_ Check # \_\_\_\_\_

**Payment Options:**  Check (make payable to: Concord Dental & Medical Seminars)  Online: www.concordseminars.com

3 digit CVV or 4 for Amex: \_\_\_\_\_ Please ensure to provide CVV and expiration date for credit card.

Card #: \_\_\_\_\_ Exp. Date: \_\_\_\_/\_\_\_\_/\_\_\_\_

Cardholder's Name: \_\_\_\_\_

Signature: \_\_\_\_\_

Cardholder's Billing Address: \_\_\_\_\_  
 Same as above

Confirm Out \_\_\_\_\_